



63 Vegal Crescent, Englefield Green, TW20 0PZ

£550,000

63 Vegal Crescent, Englefield Green, TW20 0PZ

This 4 bedroom semi-detached bungalow is nicely tucked away in a secluded spot in the heart of the village, about a 10 minute walk to the local shops, pretty village green and schools. There is a kitchen/breakfast room with roof lantern, letting natural light flood in, and sliding doors which overlook and lead onto the secluded rear garden with lawn & block-paved patio. There is a bathroom with wall mounted shower and a separate shower room. The property is double glazed and has a gas central heating system to radiators and there is off road parking for 2-3 cars. This would make an ideal family house, or could suit a downsizer, or an investor with the university being just a 15 minute walk. EPC Rating: C.



Floor Plan

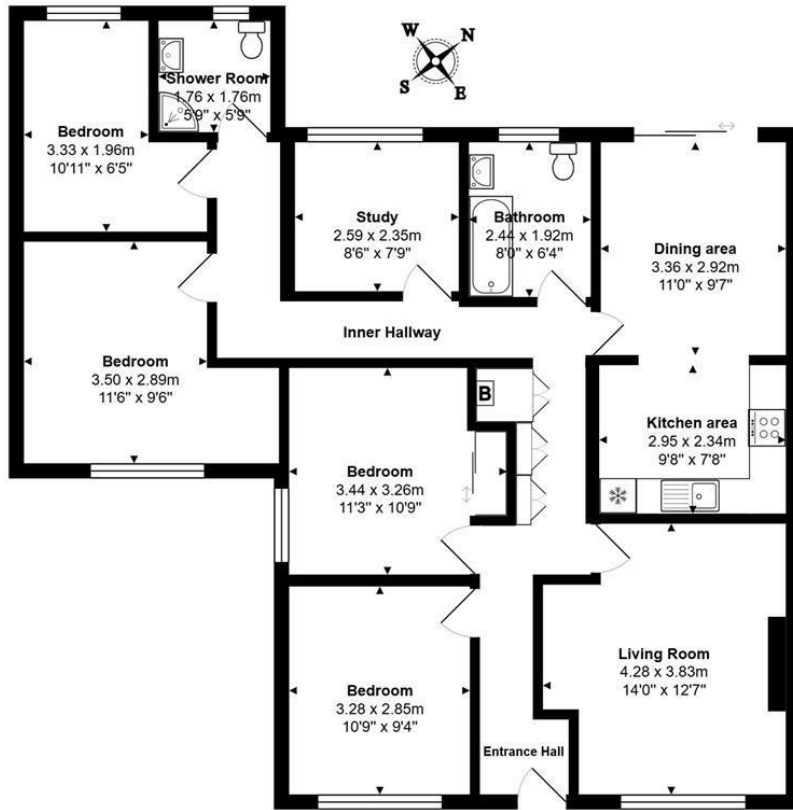

Total Area: 108.9 m² ... 1172 ft²



Features

- Four Bedroom
- Two Reception Rooms
- Big Kitchen/Breakfast Room
- Double Glazing & Gas C.H.
- Secluded Garden
- Semi-Detached Bungalow
- Two Bath/Shower Rooms
- Living Room
- 2-3 Car Off Road Parking
- No Chain

10 St Judes Road, Englefield Green, Surrey TW20 0BY
Tel 01784 433696
sales@aspenestateagents.co.uk

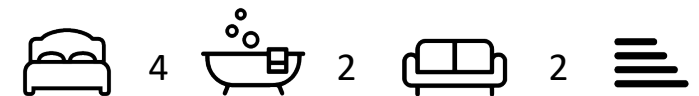

Tenure - Freehold Council Tax Band - D

